19-jährige Frau
orthostatische Beschwerden

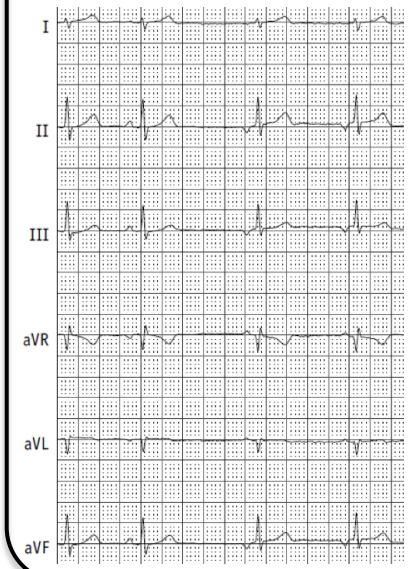

81-jährige Frau
Zunehmende Dyspnoe, Präsynkopen

24-jährige Frau
Vasovagale Synkope; SCD in der Familie

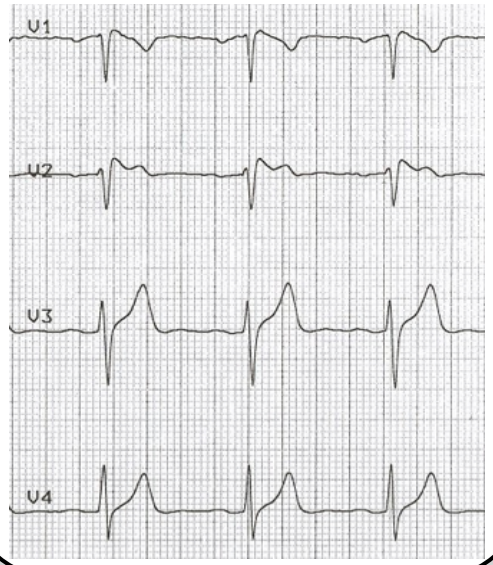

18-jährige Frau
Synkope

19-jähriger Mann
Vasovagale (?) Synkopen

53-jährige Frau
Synkopen mit thorakalen Schmerzen seit 1 Monat

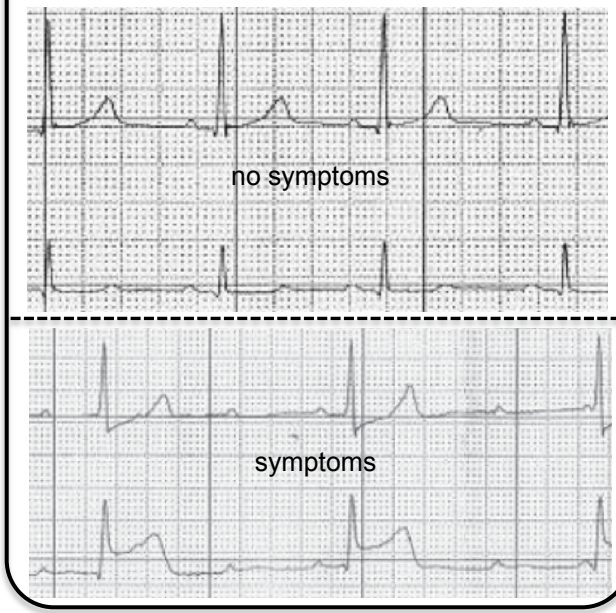

33-jähriger Mann
Palpitationen-Unwohlsein-Atypische Thoraxschmerzen

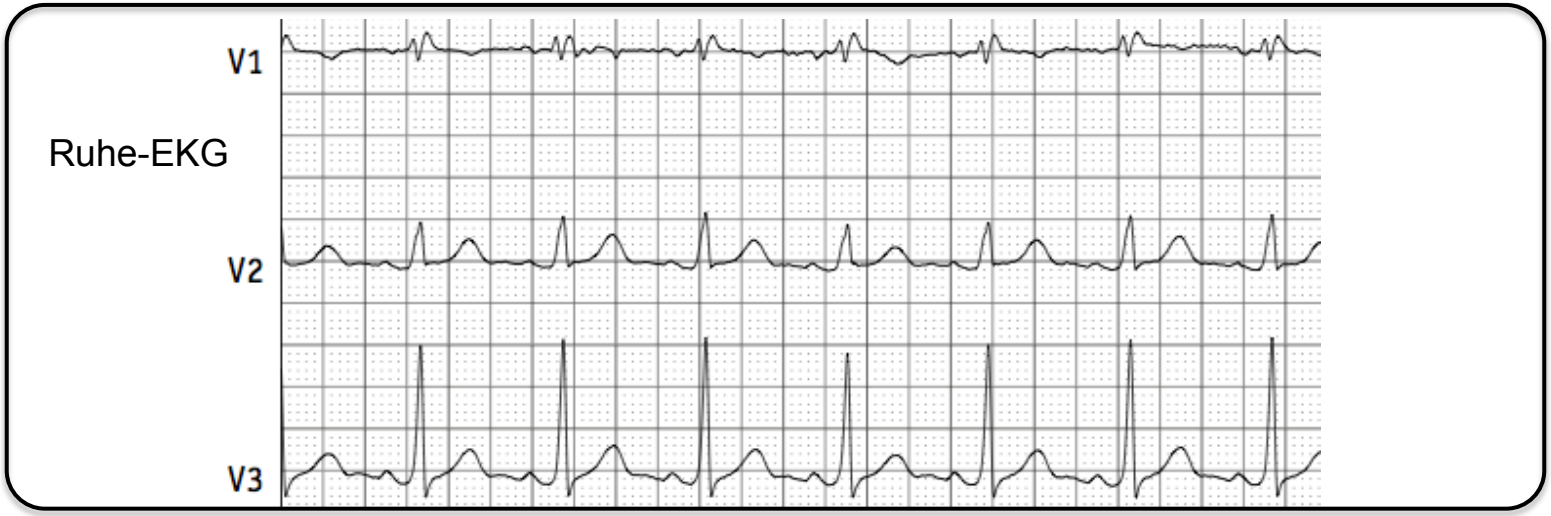
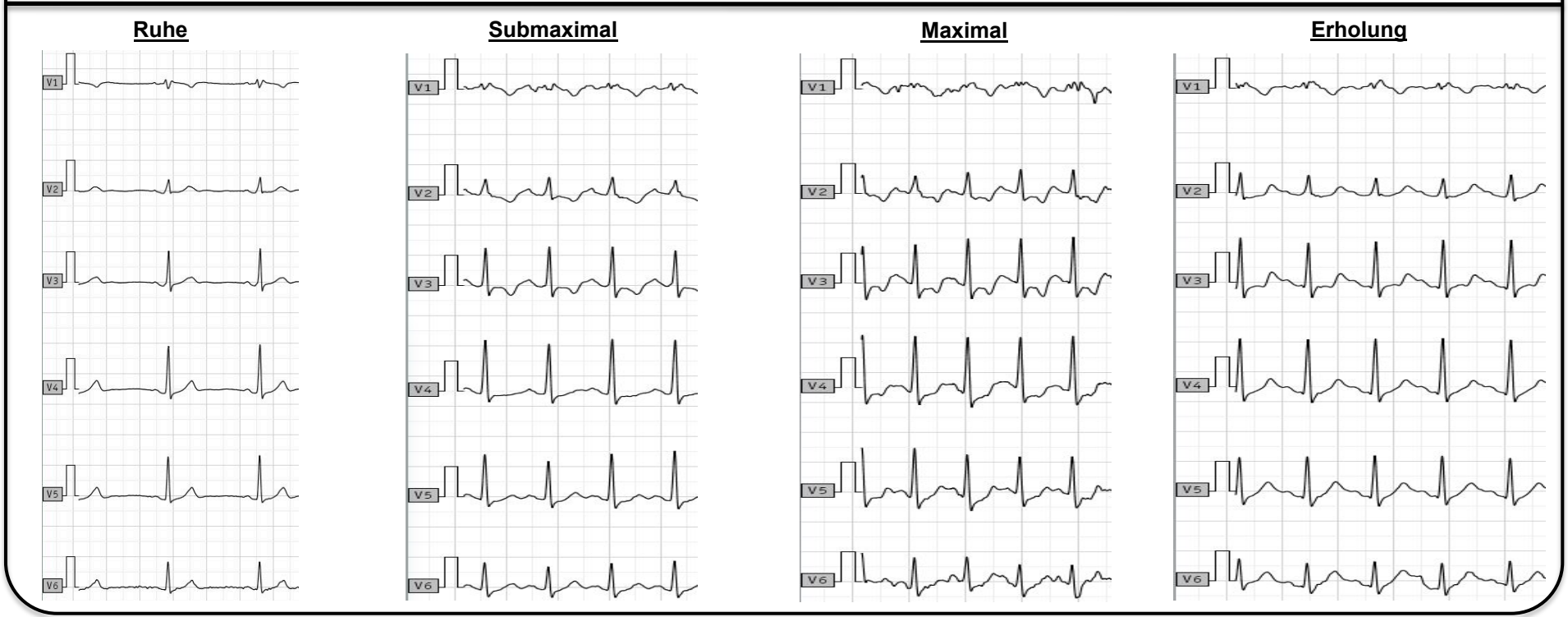
Belastungs-EKG